

Regulation Committee
Thursday 9 February 2023
2.00 pm Luttrell Room - County Hall,
Taunton



SUPPLEMENT TO THE AGENDA

To: The Members of the Regulation Committee

We are now able to enclose the **Case Officer presentations given at the meeting, covering agenda item 5 and agenda item 6.**

Published on 09 February 2023

Democratic Services, County Hall, Taunton, TA1 4DY

This page is intentionally left blank

Regulation Committee

9th February 2023

Item 5 – **SCC/3854/2021** – Section 73 application to vary conditions 2, 3, 4 of planning reference 2017/3147/CNT at Unit 22, Evercreech Junction, Shepton Mallet BA4 6NA

Item 6 – **SCC/4015/2022** – Proposed new roadside sign at Abbey Farm, Chilkwell Street, Glastonbury BA6 8DB





Item 5: Unit 22, Evercreech Junction, Shepton Mallet BA4 6NA

Application number: SCC/3854/2021

Application Proposal:

Section 73 application to vary conditions 2 (approved plans), 3 (noise mitigation) and 4 (night time noise limit) in respect of planning permission reference 2017/3147/CNT (section 73 application to amend condition 2[approved plans and specification], 3 [noise mitigation] and 5 [dust control] in respect of planning permission 2013/2083 for the construction of an Anaerobic Digestion plant)"

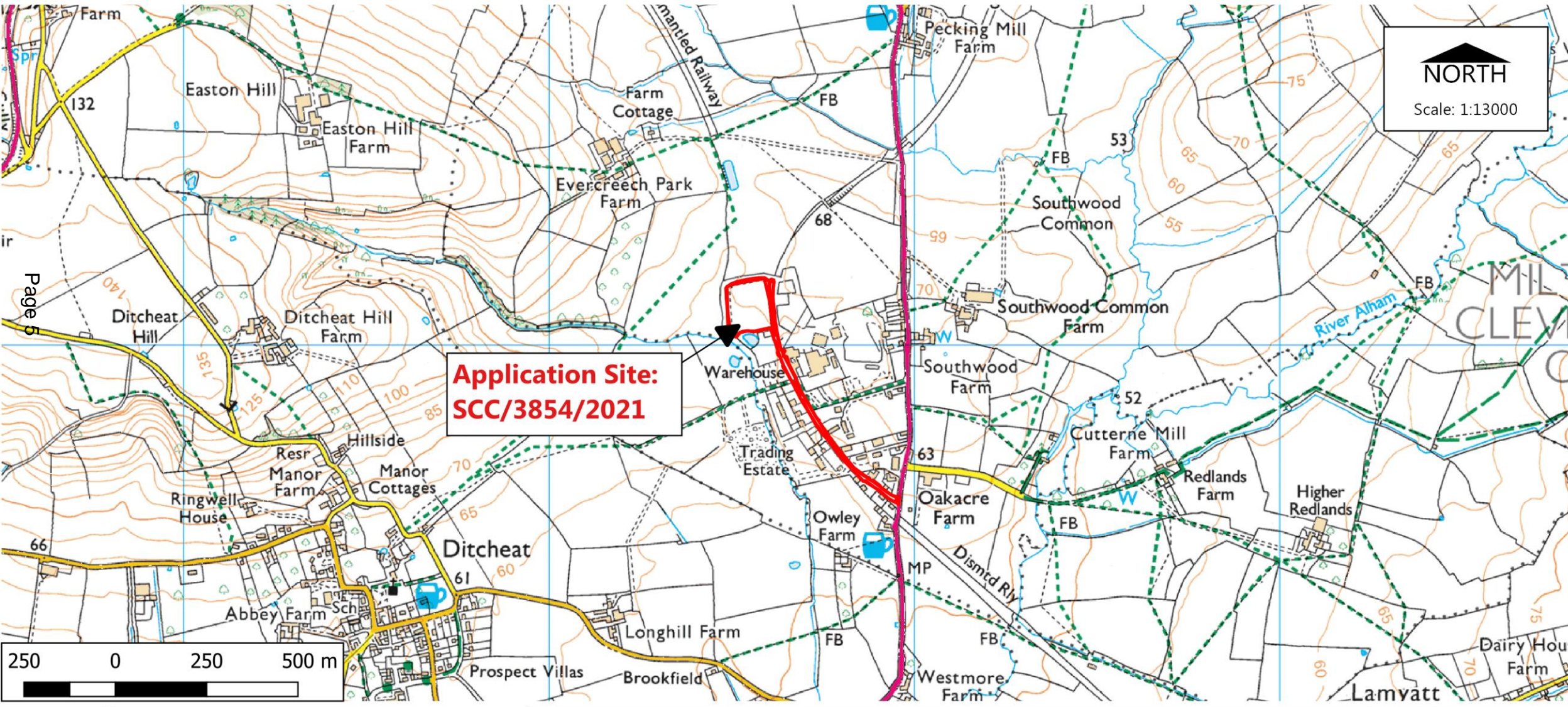



 Paul Hickson,
 Strategic Commissioning Manager
 Community & Environmental Services
 Somerset County Council
 County Hall, Taunton, TA1 4DY

© Reproduced from Ordnance Survey Mapping with the permission of the Controller of Her Majesty's Stationery Office Crown Copyright. ©
 © Unauthorised reproduction infringes Crown Copyright and may lead to prosecution or Civil Proceedings. Licence Number: 100038382 (2011). ©
 © Bluesky International Ltd. / Getmapping PLC. ©

Planning Control
 Drawn by: K Squire

Location Plan

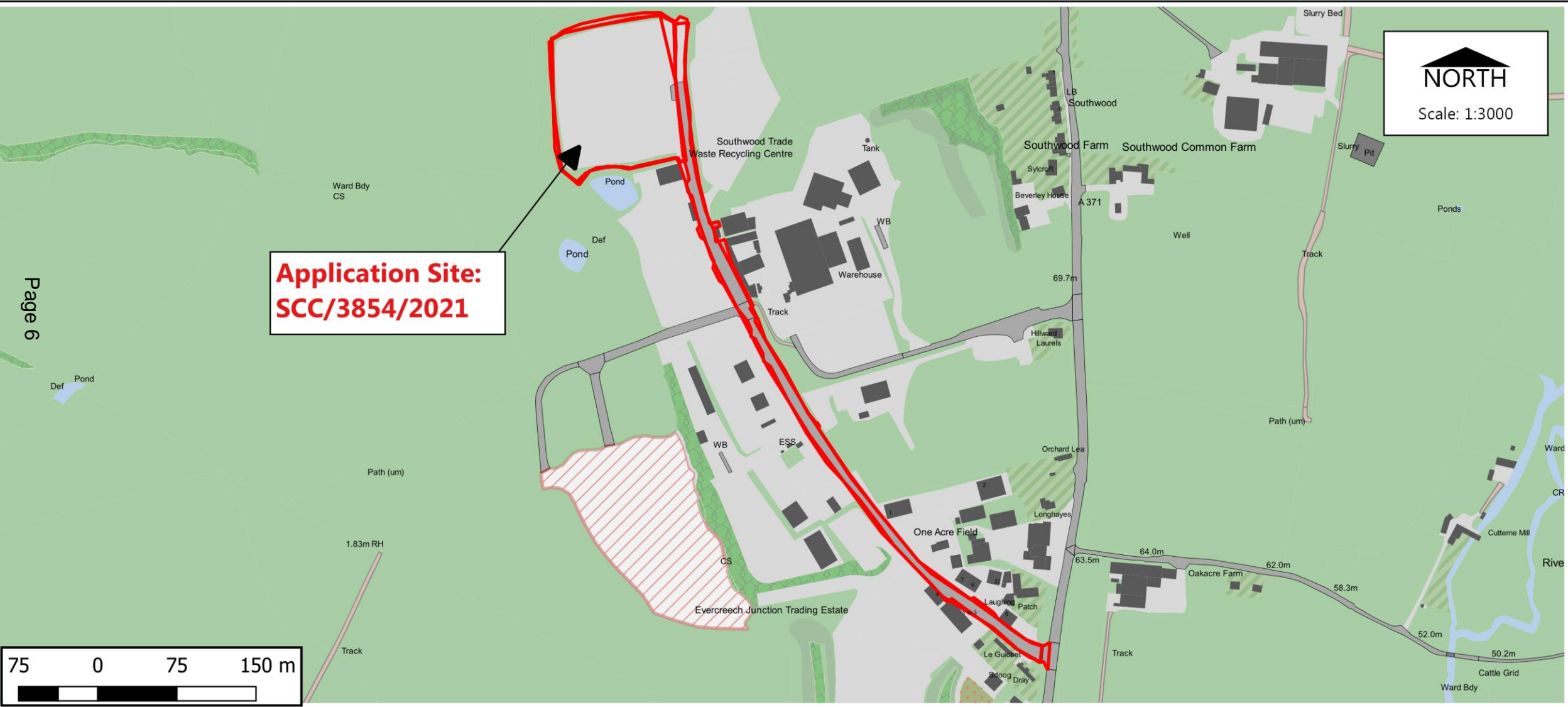
Dated: 27/01/2023



Page 6



Paul Hickson,
Strategic Commissioning Manager
Community & Environmental Services
Somerset County Council
County Hall, Taunton, TA1 4DY

© Reproduced from Ordnance Survey Mapping with the permission of the Controller of Her Majesty's Stationery Office Crown Copyright. ©
 © Unauthorised reproduction infringes Crown Copyright and may lead to prosecution or Civil Proceedings. Licence Number: 100038382 (2011). ©
 © Bluesky International Ltd. / Getmapping PLC. ©

Planning Control
 Drawn by: K Squire

Site Plan

Dated: 27/01/2023

Site Location Plan

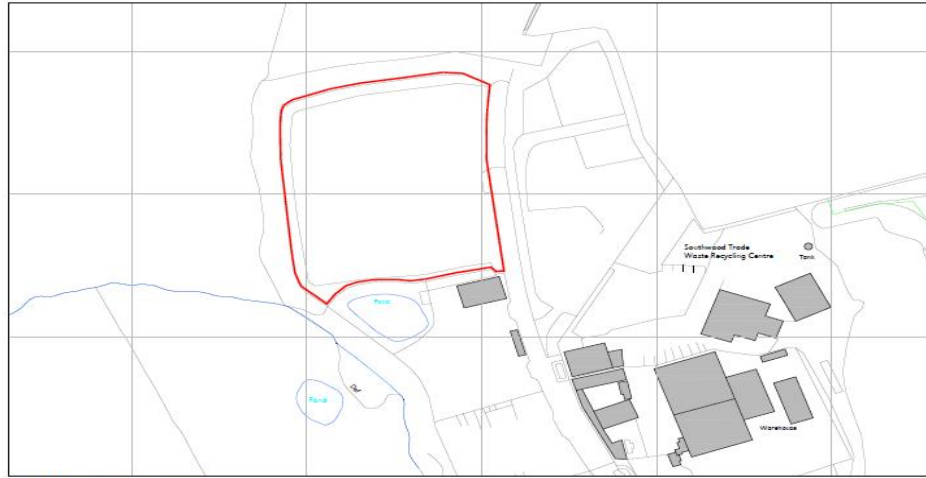

Topographical Survey Site Location Plan
Scale 1:1250



Site Location Plan 1
Not To Scale



Site Location Plan 2
Not To Scale

- GENERAL NOTES:**
1. All dimensions noted are in millimetres unless stated otherwise. All areas to be above Ordnance Survey Datum defined levels.
 2. A.C.D.M. unless stated otherwise.
 3. Do not scale from this drawing, if dimensions are not clear ask.
 4. This document has been created in accordance with Plandesail Ltd Terms & Conditions along with the scope of work provided by the client to Plandesail Ltd. Any use of this document other than for its original purpose is prohibited. Plandesail Ltd. accept no liability for any third party uses of this document.
 5. Plandesail Ltd. to be immediately notified of any suspected impositions or discrepancies.
 6. This drawing is to be read in conjunction with all other relevant documents relating to the project.



FOR PLANNING				
A	08/07/21	MJP	QA1	Issued For Planning
B	13/06/21		QA1	Final Issue
Rev	Date	Rev	By	Description

plandesail
consulting engineers

Connaught Road, Abingdon, Oxford, OX11 2BW
Telephone: 01235 432001 Fax: 01235 430915
Email: plandesail@plandesail.co.uk www.plandesail.co.uk

civil / structural / environmental / surveying

Client
BioConstruct

Project
Proposed AD Plant, Evercreech Junction Industrial Estate, Shepton Mallet, Somerset

Drawing Title
Site Location Plan



This drawing and the work described herein are the property of Plandesail Consulting Engineers. It is not to be used for any other purpose without the written permission of Plandesail Consulting Engineers.

Scale	1:1250	Date	As Noted (A1) June 2021	Drawn By	MJP
Drawing No.	26195/151	Rev.	A		





Page 8

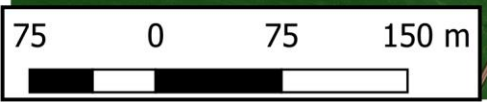



 Paul Hickson,
 Strategic Commissioning Manager
 Community & Environmental Services
 Somerset County Council
 County Hall, Taunton, TA1 4DY

© Reproduced from Ordnance Survey Mapping with the permission of the Controller of Her Majesty's Stationery Office Crown Copyright. ©
 © Unauthorised reproduction infringes Crown Copyright and may lead to prosecution or Civil Proceedings. Licence Number: 100038382 (2011). ©
 © Bluesky International Ltd. / Getmapping PLC. ©

Planning Control
 Drawn by: K Squire

Aerial Plan
 Dated: 27/01/2023

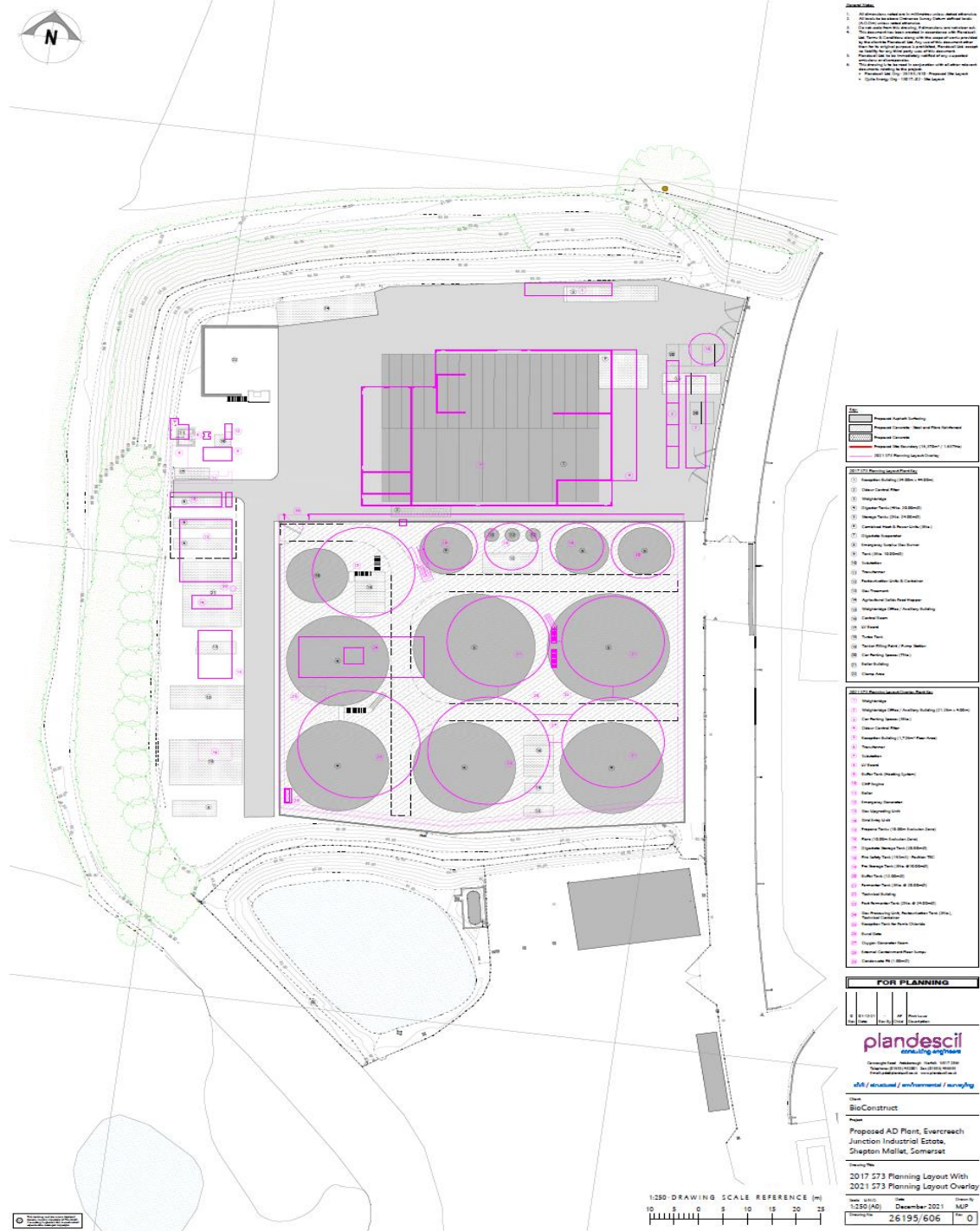
DWG 26195-606 Comparison of approved and proposed development



DWG 26195/640 Proposed Site Sections

10

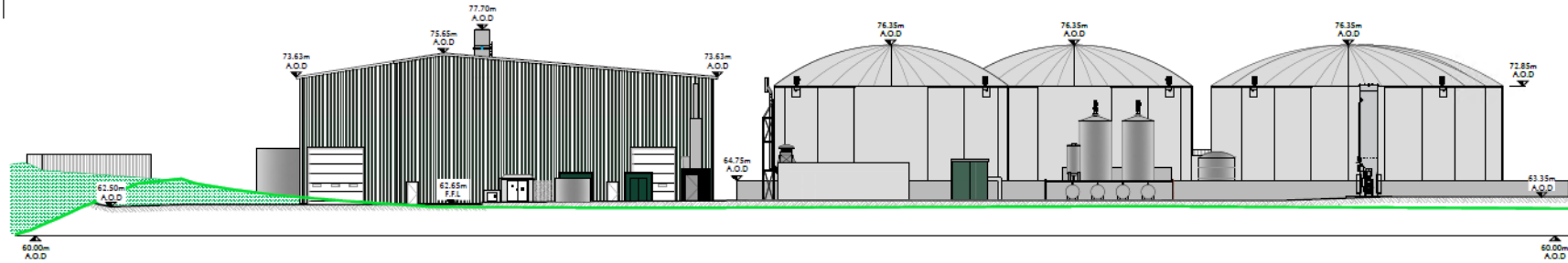

Section A-A
Scale 1:200

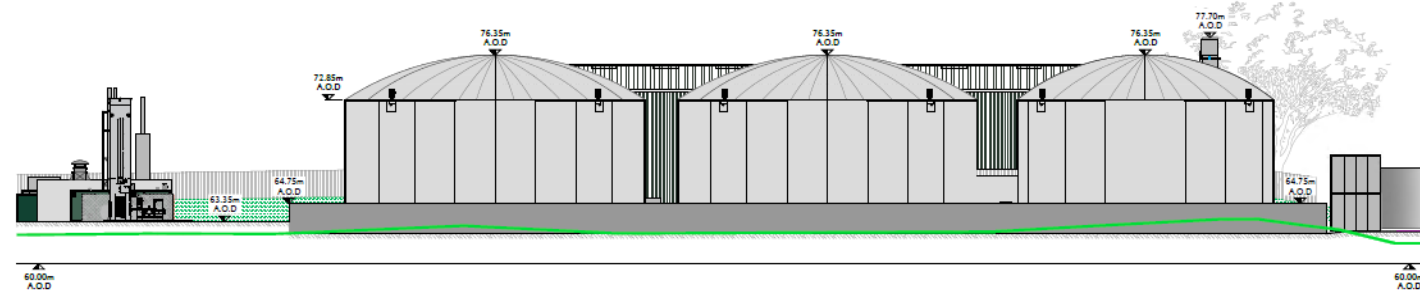

Section B-B
Scale 1:200

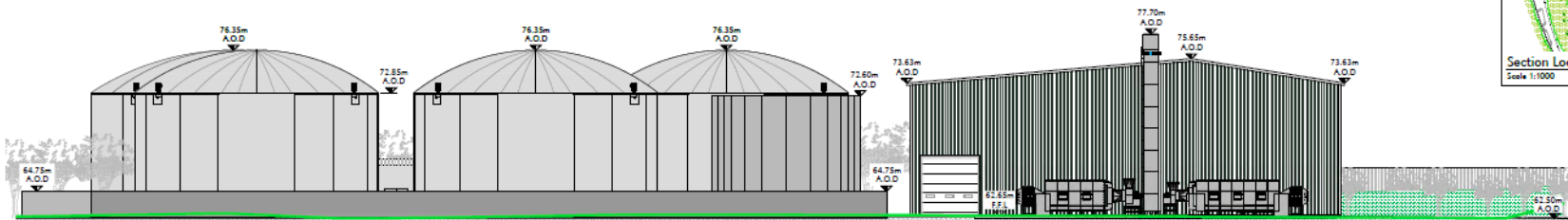

Section C-C
Scale 1:200



Section D-D
Scale 1:200

- GENERAL NOTES:**
- All dimensions noted are in metres unless stated otherwise.
 - All levels to be above Ordnance Survey Datum defined levels (A.O.D.) unless noted otherwise.
 - Do not scale from this drawing. If dimensions are not clear ask.
 - This document has been created in accordance with Plandescil Ltd. Terms & Conditions along with the scope of works provided by the client to Plandescil Ltd. Any use of this document other than for its original purpose is prohibited. Plandescil Ltd. accept no liability for any third party use of this document.
 - Plandescil Ltd. to be immediately notified of any suspected emissions or discrepancies.
 - This drawing is to be read in conjunction with all other relevant documents relating to the project.
 - Refer to Plandescil Ltd. Drawings: 26195/001 Topographical Survey 26195/610 Proposed Site Layout

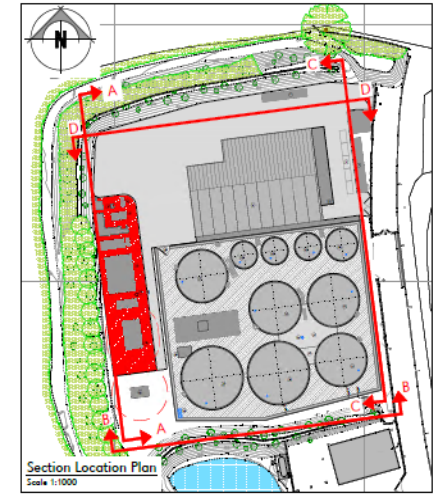

Section Location Plan
Scale 1:1000

FOR PLANNING

Rev	Date	Rev By	Child	Description
D	13-12-21	JLB	AF	Odour Control Filter height amended
C	02-12-21	MJP	AF	CHP Elevation Amended
B	01-12-21	JLB	AF	Updated to Suit Layout Changes
A	06-07-21	MJP	QAJ	Issued For Planning
0	25-06-21	-	QAJ	First Issue

plandescil
consulting engineers

Conquest Road, Athleborough, Norfolk, NE17 2BW
Telephone: (01935) 452001 Fax: (01935) 436935
Email: pdf@plandescil.co.uk www.plandescil.co.uk

civil / structural / environmental / surveying

Client: BioConstruct
Project: Proposed AD Plant, Evercreech Junction Industrial Estate, Shepton Mallet, Somerset

Drawing Title: Proposed Site Sections

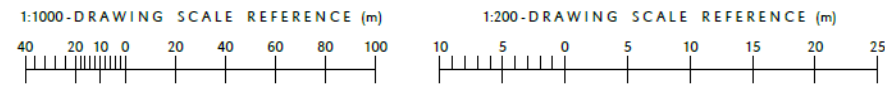

This drawing and the results depicted herein are the property of Plandescil Consulting Engineers. All rights reserved.

Scale	U.N.O.	Date	Drawn By
As Noted (A1)		June 2021	MJP
Drawing No.	26195/640	Rev	D

DWG 2619/620 Reception building elevation and floor plan

Page 11

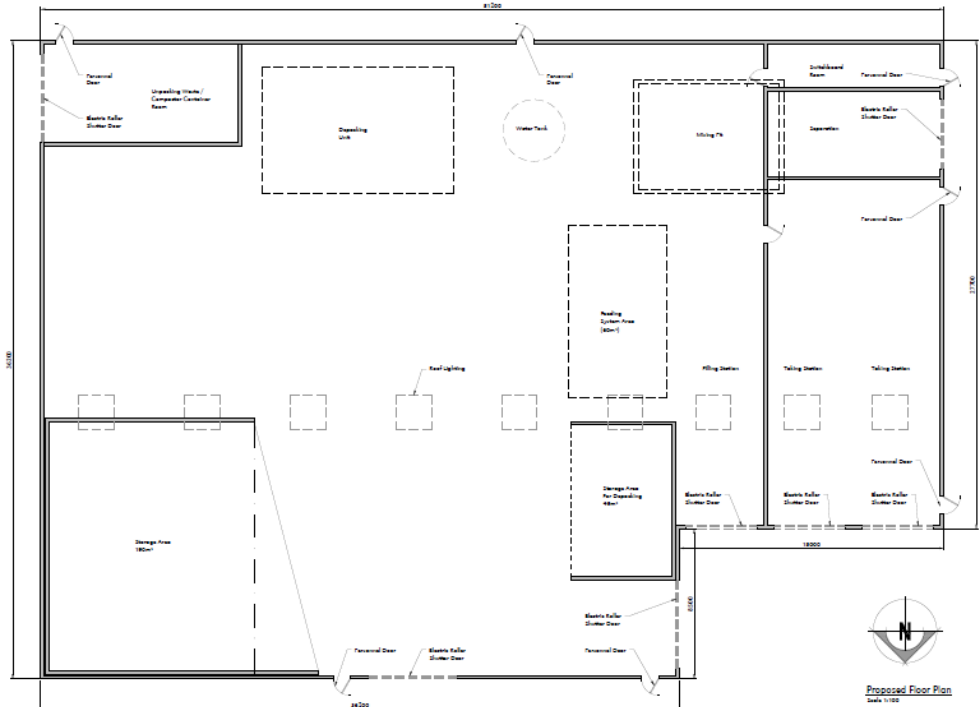
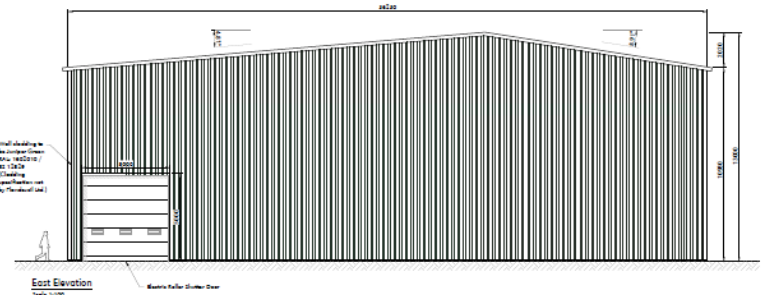
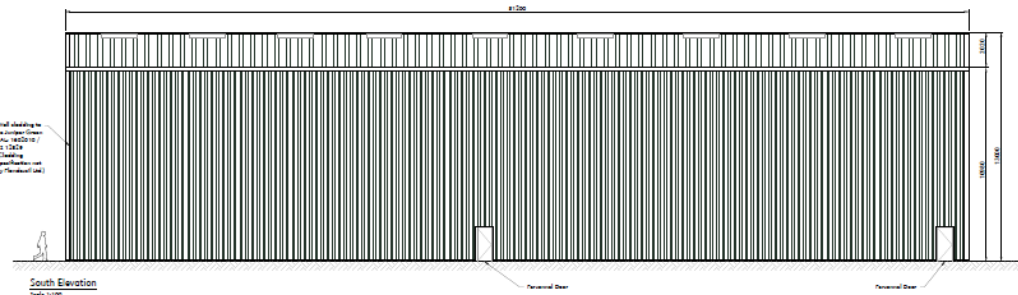
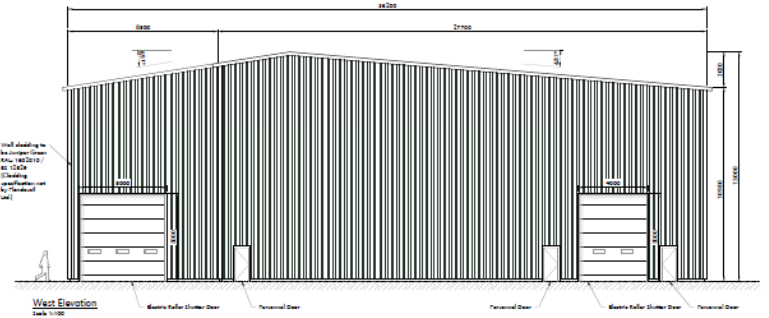
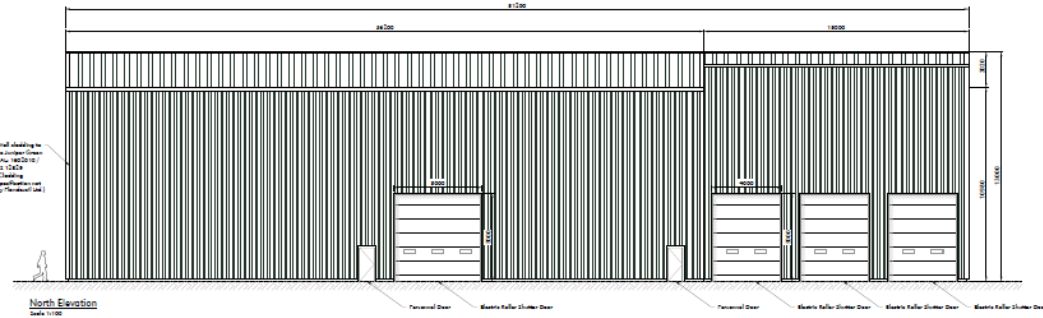

- GENERAL NOTES**
- All dimensions are to be taken unless stated otherwise.
 - All work to be done in accordance with current building codes.
 - All work to be done in accordance with current building codes.
 - The drawings have been prepared in accordance with the Building Act 2011 and the Building Regulations 2012.
 - The drawings are for information only and do not constitute an offer of any services.
 - The drawings are to be used in conjunction with all other relevant documents relating to the project.
 - Refer to 'Particulars' Drawing 2619/620 Proposed Site Layout.

FOR PLANNING

Ref	Description	Code	Notes
1	Site Plan	100	Site Plan
2	Site Plan	100	Site Plan
3	Site Plan	100	Site Plan

plandescil
consulting engineers

Copyright Reserved. All Rights Reserved. No part of this drawing may be reproduced without the prior written consent of plandescil.

civil / structural / environmental / surveying

Client: BioConstruct
Project: Proposed AD Plant, Evercreech Junction Industrial Estate, Shepton Mallet, Somerset

Drawing Title: Proposed Reception Building Elevations & Floor Plan

Scale: 1:100 (AO) Date: June 2021 Drawn By: MJP
Drawing No: 2619/620 Rev: B

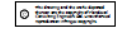
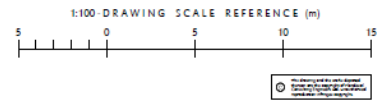



Item 5: Key Issues

The principle of development and policy context

- Does the proposal represent sustainable development?
- Impact of the proposal on the highway network
- Impact of the proposal on residential amenity – noise, odour and dust
- Impact of the proposal on landscape character and visual amenity



Item 5: Officers Recommendation

- 1. Planning permission be granted subject to the conditions set out in section 10 of this report and subject to a deed of variation being agreed to the existing section 106 obligation relating to highway improvements.
- 2. That authority to undertake any minor non-material editing which may be necessary to the wording of those conditions be delegated to the Service Manager.

Item 6: Abbey Farm, Chilkwel Street, Glastonbury BA6 8DB

Application number: SCC/4015/2022

Application Proposal:

Proposed new roadside sign.



GLASTONBURY

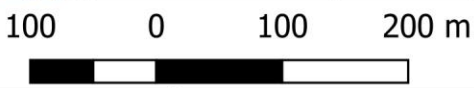
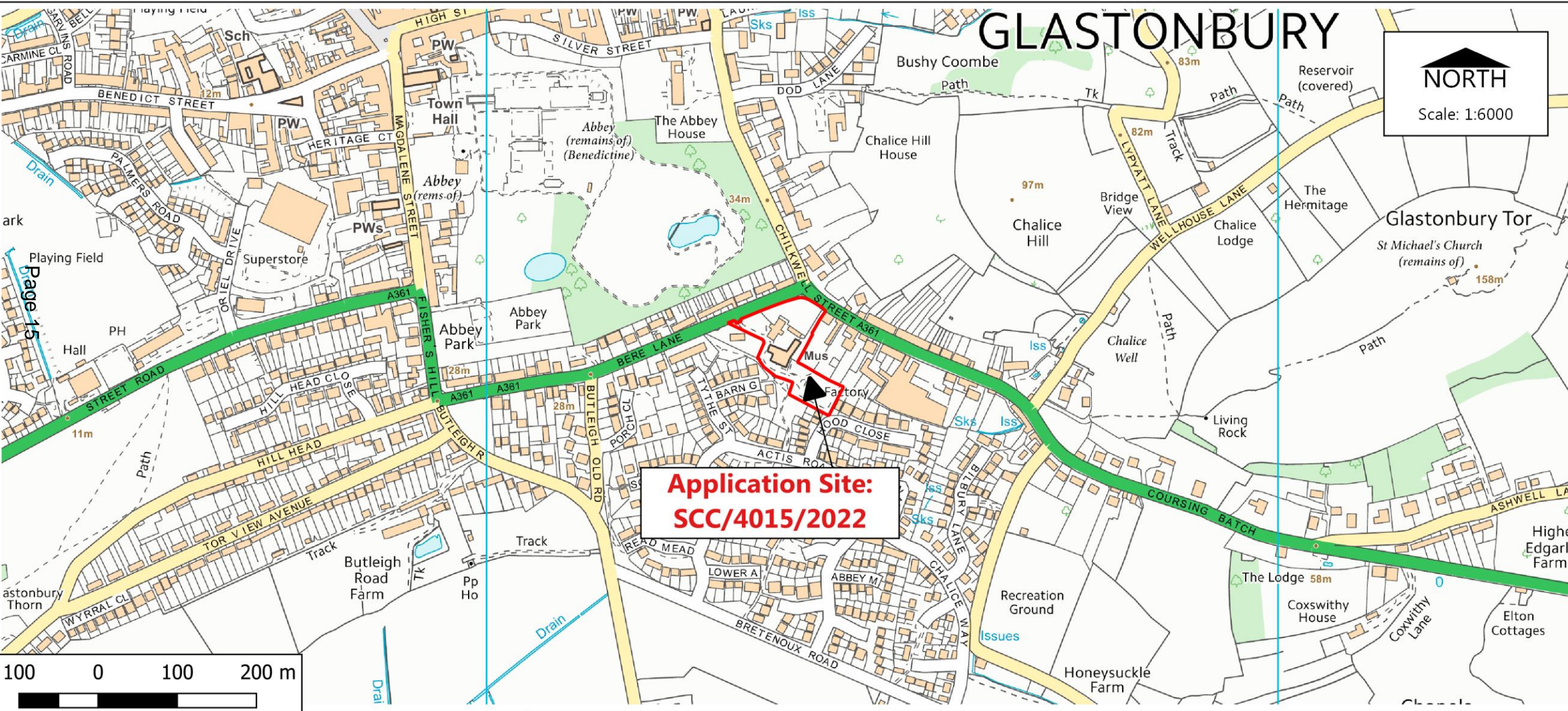
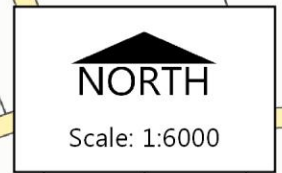

Paul Hickson,
Strategic Commissioning Manager
Community & Environmental Services
Somerset County Council
County Hall, Taunton, TA1 4DY

© Reproduced from Ordnance Survey Mapping with the permission of the Controller of Her Majesty's Stationery Office Crown Copyright. ©
© Unauthorised reproduction infringes Crown Copyright and may lead to prosecution or Civil Proceedings. Licence Number: 100038382 (2011). ©
© Bluesky International Ltd. / Getmapping PLC. ©

Planning Control
Drawn by: K Squire

Location Plan

Dated: 23/01/2023



**Application Site:
SCC/4015/2022**



Paul Hickson,
Strategic Commissioning Manager
Community & Environmental Services
Somerset County Council
County Hall, Taunton, TA1 4DY

© Reproduced from Ordnance Survey Mapping with the permission of the Controller of Her Majesty's Stationery Office Crown Copyright. ©
© Unauthorised reproduction infringes Crown Copyright and may lead to prosecution or Civil Proceedings. Licence Number: 100038382 (2011). ©
© Bluesky International Ltd. / Getmapping PLC. ©

Planning Control
Drawn by: K Squire

Site Plan

Dated: 23/01/2023

Proposed Signage Images



Proposed new signage at Somerset Rural Life Museum, Chilwell Street, Glastonbury, Somerset, BA6 8DB.





Proposed Site Plan – showing Signage Location

This drawing is to be read in conjunction with all related drawings. All dimensions must be checked on site before commencing any works or producing shop drawings. The client shall be held of record of any discrepancy. The copyright in this drawing is vested in Tandem Architects Limited and may not be reproduced without express permission.

Notes and Revisions

NOTE: Drawing based on information supplied by client. Exact heritage list and location.

A - Client comments - 14/12/23 (03.21)

B - Client amendments - 14/12/23 (13.04.7)

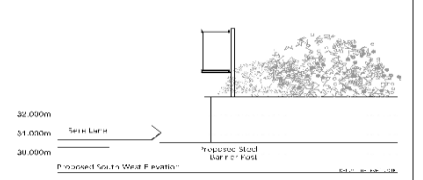
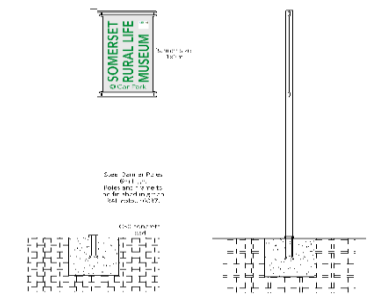
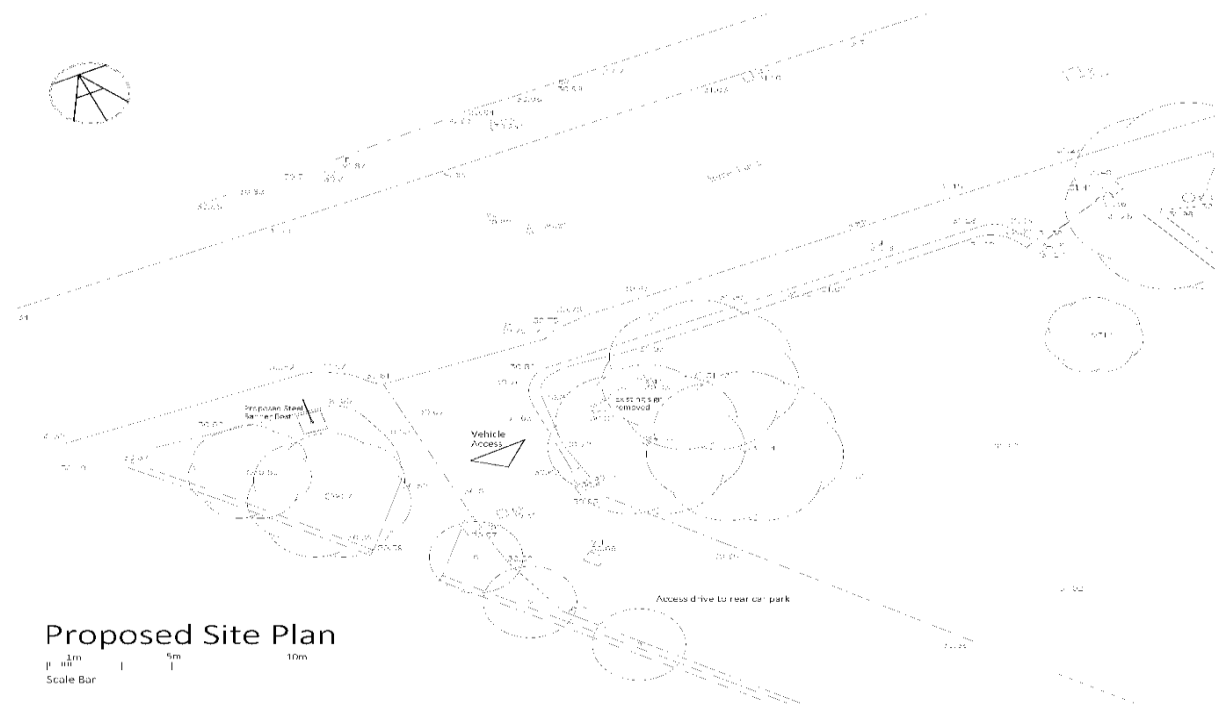
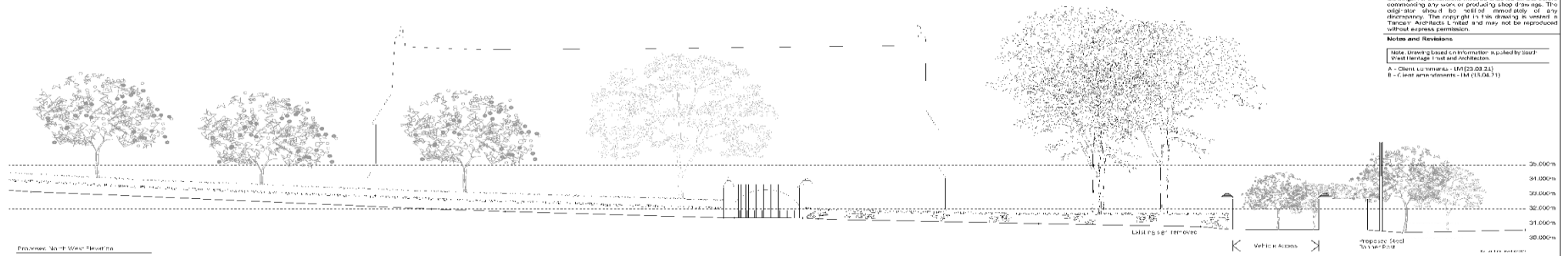

TANDEM
ARCHITECTS

Unit 5 East Street, Drayton, Somerset, TA10 0JB
 Client: **South West Heritage Trust**
 Project: **Proposed Signage**
 Somerset (Listed) To Museum, Chilton Road, B&W 1008
 Location: **PROPOSED Site Plan and Elevations**

DATE	FROM	ISSUED BY	REVISION
14/12/23	122	BT	PROPOSED
Sketch Scheme			



Plan to show location of proposed new banner sign

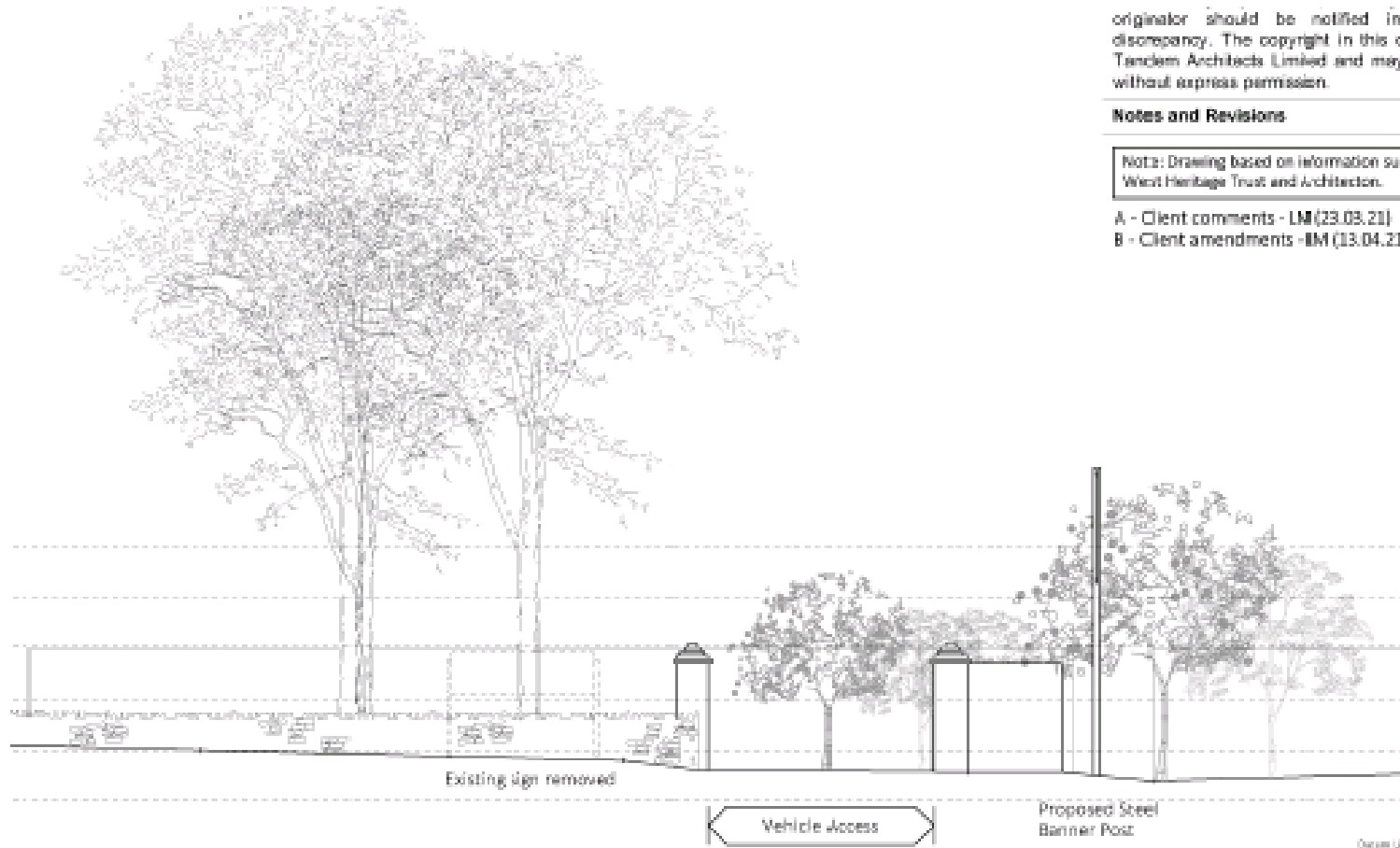

originator should be notified in the event of a discrepancy. The copyright in this drawing remains with Tandem Architects Limited and may not be reproduced without express permission.

Notes and Revisions

Notes: Drawing based on information supplied by West Heritage Trust and Architect.

- A - Client comments - LM (23.03.21)
- B - Client amendments - BM (13.04.21)

Sign elevations 6m high max

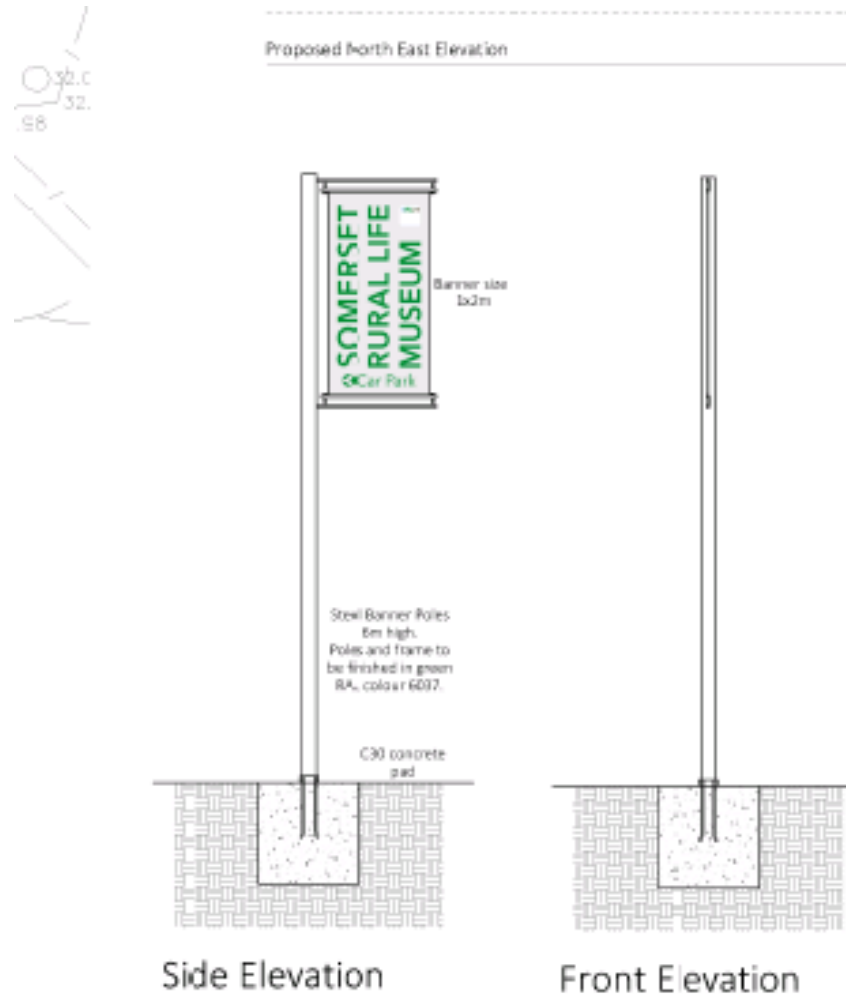

.....

Current Street View





Item 6: Key Issues

- Visual amenity
- Impact on Conservation Area
- Highway Safety



Item 6: Officers Recommendation

It is recommended that planning permission be GRANTED subject to conditions.



Response to questions

- 1) The letter went out with the address associated with the application
- 2) There are images of proposed signage with the dimensions are available on our portal as "proposed signage images"
- 3) No trees will be removed for the erection of the signpost, as confirmed by the agent.
- 4) Site Notice was posted on 27 September 2022 on the railings photographic proof submitted.